

Wall extended through red box - joins walls B23 and B24

Walls extended across Nelson Street on both north and south sides

Wall on north side in the red box removed

Wall on south side extended in red box

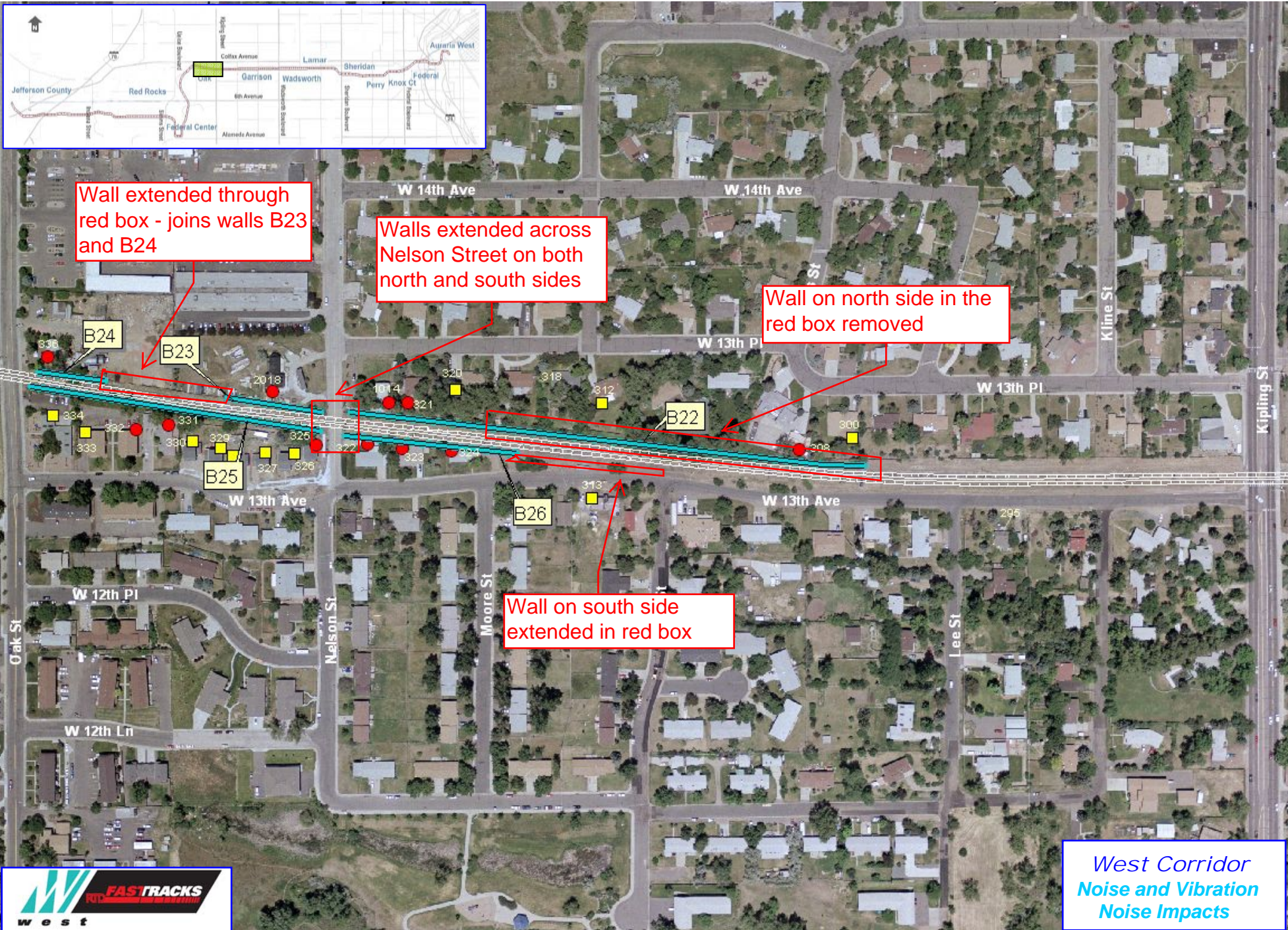

West Corridor
Noise and Vibration
Noise Impacts

■ Moderate Impact
 ● Severe Impact
 Barrier (B)

Noise Map - Detail 8